Der Haxenschmeisser

(with harmony)
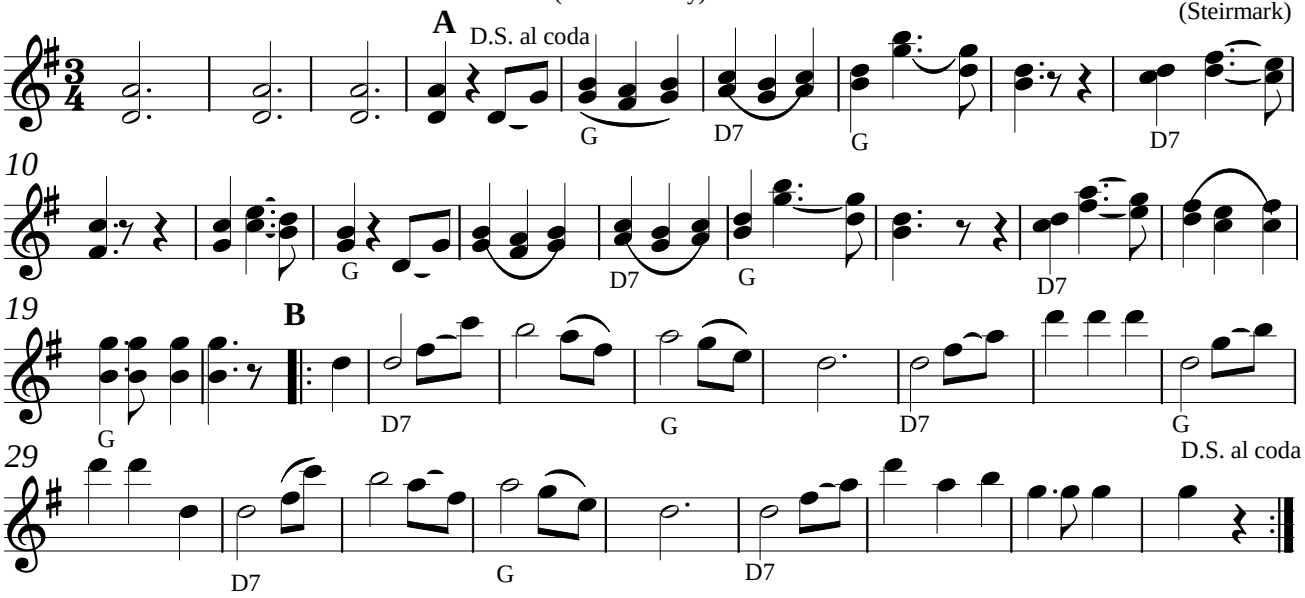
Austria
(Steirmark)